

Township....., North of Range..... of 4 Principal Meridian
as presented by the courses and distances on the following plat, and annexed field-notes of survey:
Established the center of the section at the point of intersection of STRAIGHT quarter lines.
Established all quarter-quarter corners upon the section boundary at proportional distances between known section and quarter section corners, according to the original field-notes of the Government survey.
Established all lost corners at proportionate distances between known corners, according to the original field notes of the Government survey.



Plat of Section....., Township..... North, Range..... of 4 Principal Meridian Scale
80 chains to 6 inches. The figures in red ink are the lengths of the lines as stated in the field-notes of the Government survey.

Declination of the Magnetic Meridian from the True Meridian.....
Surveyed and sub-divided..... A. D. 1....., in accordance
with the State Laws and Instructions of the Commissioner of the General Land office, and recorded on pages
..... of Register in the County Clerk's office.

Witness my hand this..... day of..... A. D. 1.....
..... SURVEYOR.

OF SECTION, QUARTER SECTION AND QUARTER QUARTER SECTION CORNERS

- GOVERNMENT CORNERS
- No.
1. N. W. Sec. Cor. identified,
 2. N. E. Sec. Cor. identified,
 3. S. E. Sec. Cor. identified,
 4. S. W. Sec. Cor. identified,
 5. N. $\frac{1}{4}$ Sec. Cor. identified,
 6. E. $\frac{1}{4}$ Sec. Cor. identified,
 7. S. $\frac{1}{4}$ Sec. Cor. identified,
 8. W. $\frac{1}{4}$ Sec. Cor. identified,
- Subdivision Corners
- No.
1. Center $\frac{1}{4}$ Sec. Cor.
 2. North $\frac{1}{4}$ - $\frac{1}{4}$ s N. W. qr.,
 3. East $\frac{1}{4}$ - $\frac{1}{4}$ s N. W. qr.,
 4. South $\frac{1}{4}$ - $\frac{1}{4}$ s N. W. qr.,
 5. West $\frac{1}{4}$ - $\frac{1}{4}$ s N. W. qr.,
 6. Center $\frac{1}{4}$ - $\frac{1}{4}$ s N. W. qr.,
 7. North $\frac{1}{4}$ - $\frac{1}{4}$ s N. E. qr.,
 8. East $\frac{1}{4}$ - $\frac{1}{4}$ s N. E. qr.,
 9. South $\frac{1}{4}$ - $\frac{1}{4}$ s N. E. qr.,
 10. Center $\frac{1}{4}$ - $\frac{1}{4}$ s N. E. qr.,
 11. East $\frac{1}{4}$ - $\frac{1}{4}$ s S. E. qr.,
 12. South $\frac{1}{4}$ - $\frac{1}{4}$ s S. E. qr.,
 13. West $\frac{1}{4}$ - $\frac{1}{4}$ s S. E. qr.,
 14. Center $\frac{1}{4}$ - $\frac{1}{4}$ s S. E. qr.,
 15. South $\frac{1}{4}$ - $\frac{1}{4}$ s S. W. qr.,
 16. West $\frac{1}{4}$ - $\frac{1}{4}$ s S. W. qr.,
 17. Center $\frac{1}{4}$ - $\frac{1}{4}$ s S. W. qr.

Bearing				In.				Courses				Links				Distant			
Trees				Dia.				they bear				Distant				Distant			

Plat of a survey made for S. D. Jackson of Chicago to relocate the corners of lots added to lots as platted in the Plat of Shaw Land in Block no. 2 and being in the Town of La Grange, Walworth County, Wisconsin.

Stakes were either found or set at the corners marked o on the plat.

Elkhorn June 1934
J. M. Child
CS.

Recorded March 19, 1934
by Lloyd S. Jensen
CS.

NAMES OF SWORN ASSISTANTS

CHAINMEN

FLAGMEN

AXMEN

no 418

26-4-16

no 419

METTOWEE SUBD.

Otis H. Waldo

Take fence post at road, known to be in place of stake for Southwest corner of lot 12 and angle stake of base line on West of 5, This stake is 6.5 feet South of South gate post. Run line 45.5 feet from This line and set stake at right angles from angle stake and 115 feet south of this section stake being 1'-3" East of Northeast corner of house, section stake on South of walk being 17 north of Right angle stake.

Surveyed by J. M. Childs,
Aug. 21, 1914

Recorded by Lloyd L. Jensen
March 19, 1934

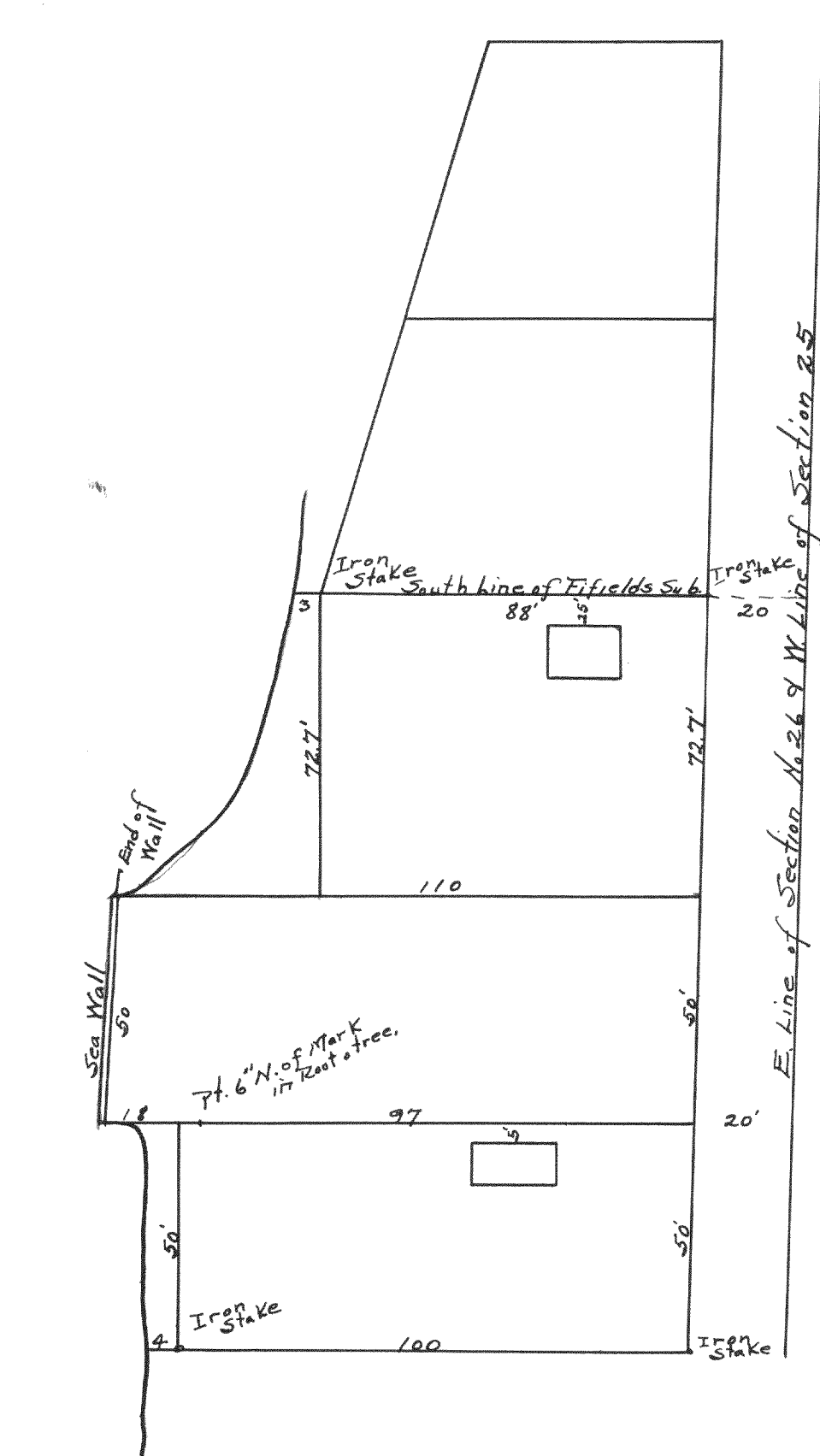

Survey of 66 south of Highfields subdivision
in Section 26, T4N, R16E.

Surveyed by W^m Child
C3.

Recorded by Lloyd S. Jensen
March 17, 1934 CS